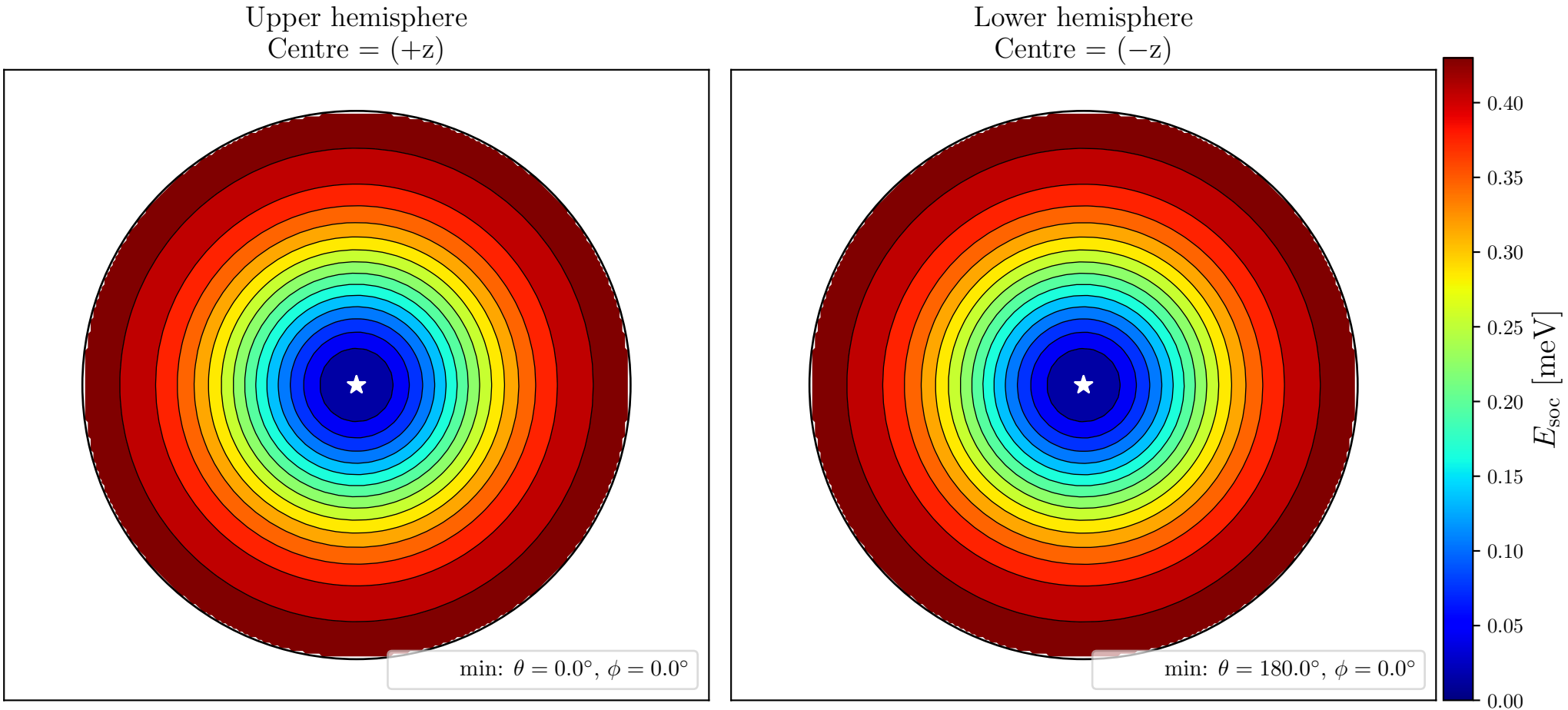
Upper hemisphere
Centre = (+z)
min: $\theta = 0.0°$, $\phi = 0.0°$
Lower hemisphere
Centre = (−z)
min: $\theta = 180.0°$, $\phi = 0.0°$
0.40
0.35
0.30
0.25
0.20
0.15
0.10
0.05
0.00
E_{soc} [meV]